

PUBLISHER: Leslie Mackenzie  
EDITORIAL DIRECTOR: Laura Mars  
SENIOR EDITOR: David Garoogian  
MARKETING DIRECTOR: Jessica Moody

Grey House Publishing, Inc.  
4919 Route 22  
Amenia, NY 12501  
518.789.8700  
FAX 845.373.6390  
www.greyhouse.com  
e-mail: books @greyhouse.com

While every effort has been made to ensure the reliability of the information presented in this publication, Grey House Publishing neither guarantees the accuracy of the data contained herein nor assumes any responsibility for errors, omissions or discrepancies. Grey House accepts no payment for listing; inclusion in the publication of any organization, agency, institution, publication, service or individual does not imply endorsement of the editors or publisher.

Errors brought to the attention of the publisher and verified to the satisfaction of the publisher will be corrected in future editions.

Except by express prior written permission of the Copyright Proprietor no part of this work may be copied by any means of publication or communication now known or developed hereafter including, but not limited to, use in any directory or compilation or other print publication, in any information storage and retrieval system, in any other electronic device, or in any visual or audio-visual device or product.

This publication is an original and creative work, copyrighted by Grey House Publishing, Inc. and is fully protected by all applicable copyright laws, as well as by laws covering misappropriation, trade secrets and unfair competition.

Grey House has added value to the underlying factual material through one or more of the following efforts: unique and original selection; expression; arrangement; coordination; and classification.

Grey House Publishing, Inc. will defend its rights in this publication.

©2017 Grey House Publishing, Inc.  
All rights reserved

First edition published 2007  
Printed in Canada

ISBN: 978-1-68217-381-7

**Governor . . . . . Terence Richard McAuliffe (D)**  
**Lt Governor . . . . . Ralph Shearer Northam (D)**

State Capital . . . . . Richmond  
 Date of Statehood . . . . . June 25, 1788 (10th state)  
 Name Before Statehood . . . . . Colony of Virginia  
 State Nickname . . . . . Old Dominion  
 Demonym . . . . . Virginian  
 Largest City . . . . . Virginia Beach  
 Highest Point . . . . . Mount Rogers (5,729 feet)  
 Lowest Point . . . . . Atlantic Ocean (sea level)  
 Time Zone . . . . . Eastern

State Bat . . . . . Virginia Big-Eared Bat (*C. townsendii virginianus*)  
 State Bird . . . . . Cardinal (*Cardinalis cardinalis*)  
 State Butterfly . . . . . Tiger Swallowtail Butterfly (*Papilio glaucus*)  
 State Dog . . . . . American Foxhound (*Canis lupus familiaris*)  
 State Drink . . . . . Milk  
 State Fish, Fresh Water . . . . . Brook Trout (*Salvelinus fontinalis*)  
 State Fish, Salt Water . . . . . Striped Bass (*Morone saxatilis*)  
 State Flower . . . . . American Dogwood (*Cornus florida*)  
 State Folk Dance . . . . . Square Dance  
 State Fossil . . . . . *Chesapeake jeffersonius*  
 State Motto . . . . . "Thus Always to Tyrants" (*Sic semper tyrannis*)  
 State Shell . . . . . Eastern Oyster (*Crassostrea virginica*)  
 State Song . . . . . "Carry Me Back To Old Virginia"  
 State Tree . . . . . American Dogwood (*Cornus florida*)

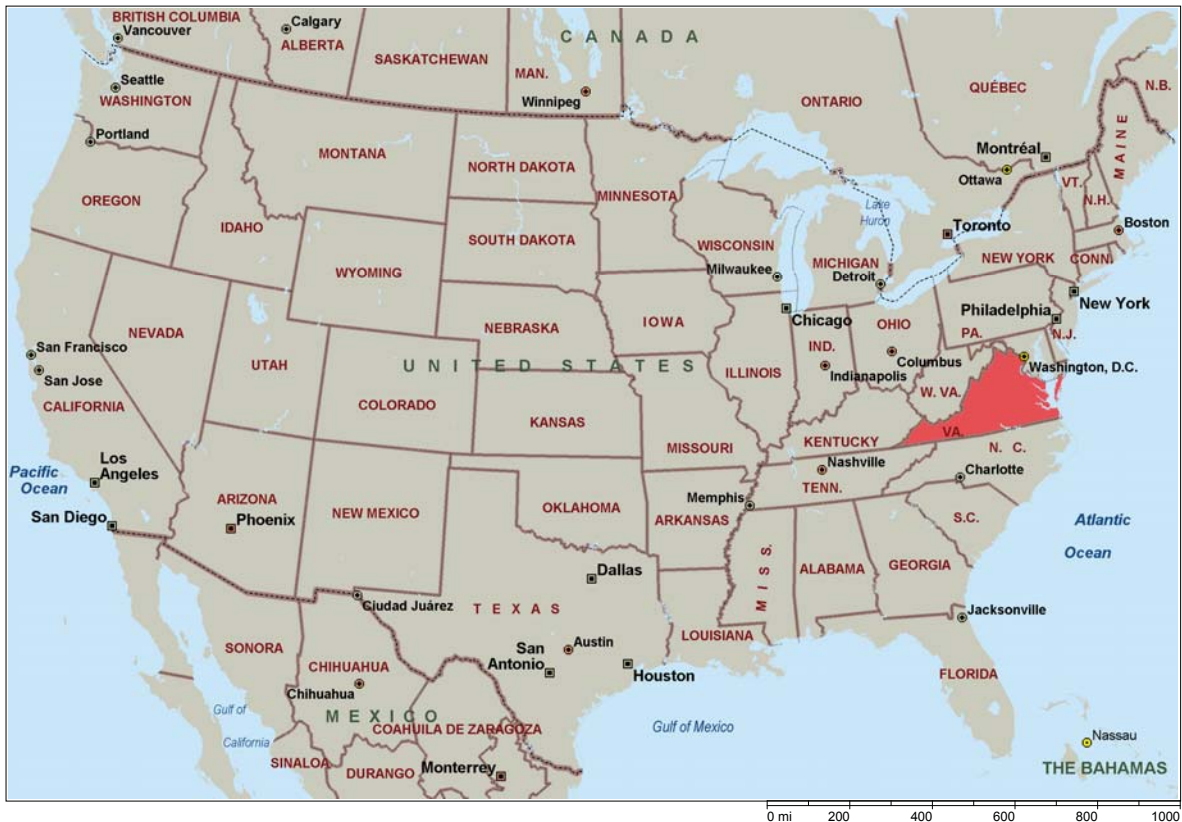

Copyright © 1988-2003 Microsoft Corp. and/or its suppliers. All rights reserved. <http://www.microsoft.com/mappoint>  
 © Copyright 2002 by Geographic Data Technology, Inc. All rights reserved. © 2002 Navigation Technologies. All rights reserved. This data includes information taken with permission from Canadian authorities © 1991-2002 Government of Canada  
 (Statistics Canada and/or Geomatics Canada), all rights reserved.

# Percent of Population Who Voted for Donald Trump in 2016

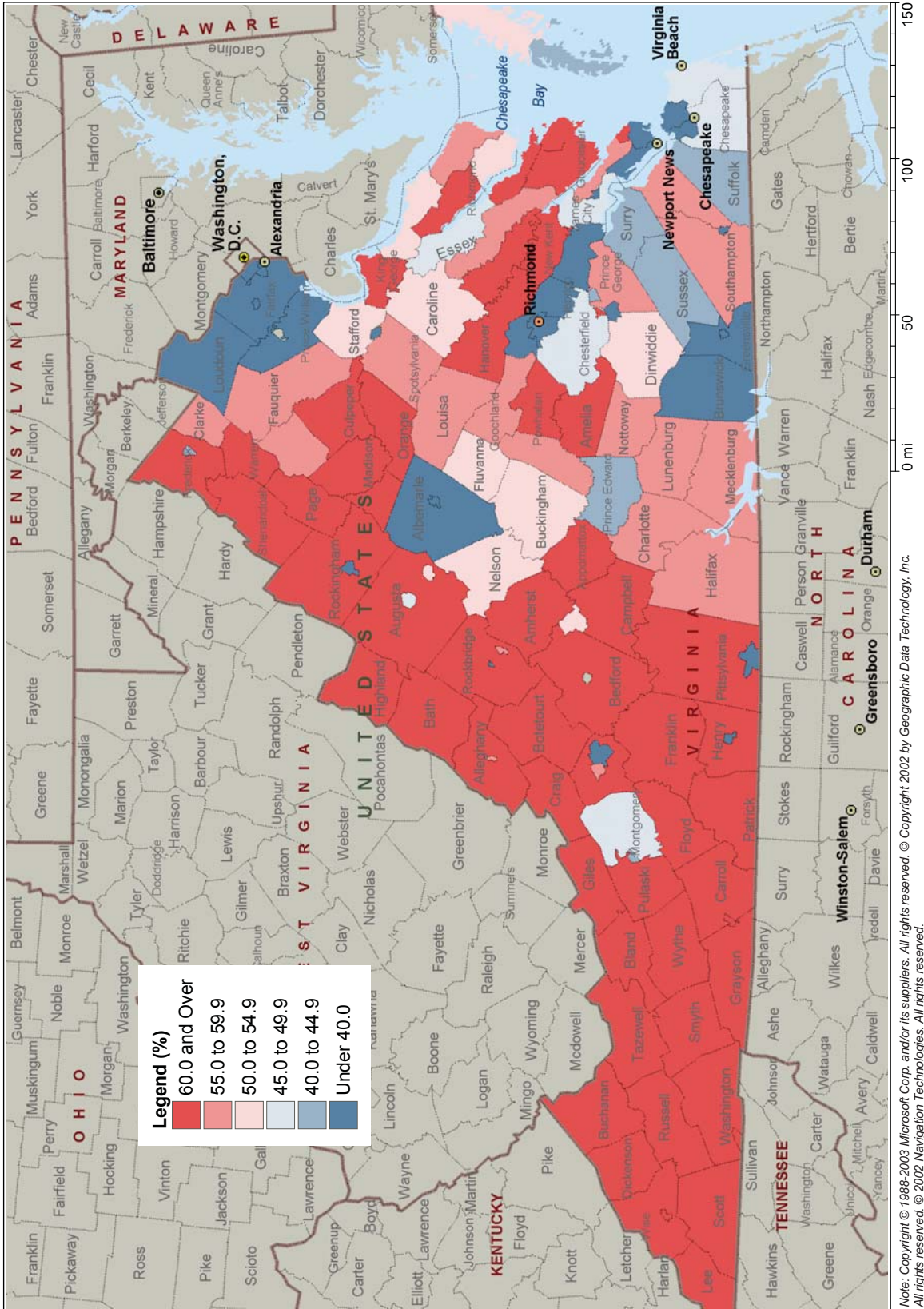

Note: Copyright © 1988-2003 Microsoft Corp. and/or its suppliers. All rights reserved. © Copyright 2002 by Geographic Data Technology, Inc. All rights reserved. © 2002 Navigaton Technologies. All rights reserved.

# Household Energy Use in Virginia

## A closer look at residential energy consumption

All data from EIA's 2009 Residential Energy Consumption Survey [www.eia.gov/consumption/residential/](http://www.eia.gov/consumption/residential/)

- Virginia households consume an average of 86 million Btu per year, about 4% less than the U.S. average.
- Average electricity consumption and costs are higher for Virginia households than the national average, but similar to those in neighboring states where electricity is the most common heating fuel.
- Virginia homes are typically newer and larger than homes in other parts of the country.



### ALL ENERGY average per household (excl. transportation)

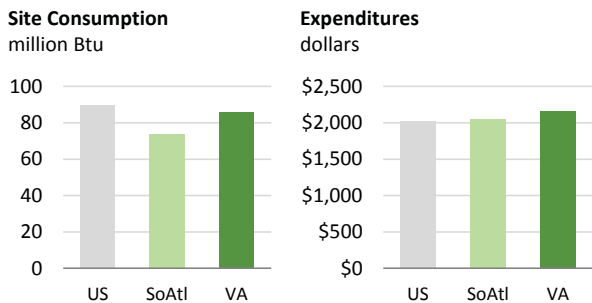

### ELECTRICITY ONLY average per household

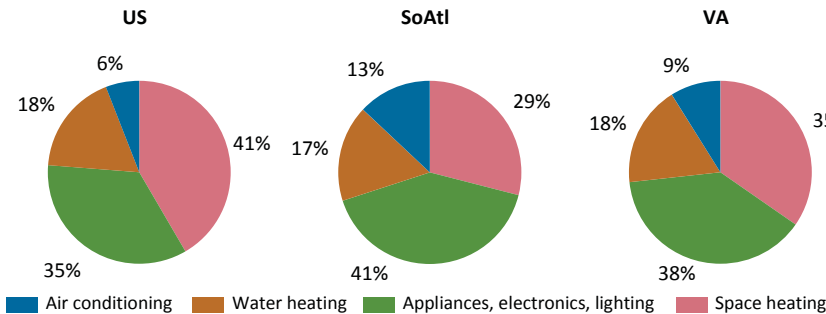
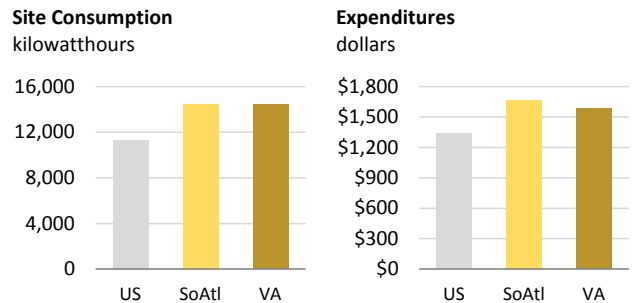

### CONSUMPTION BY END USE

While Virginia's weather is similar to the national average, residents use more energy for air conditioning (9%) and less energy for heating (35%) than is typical in other parts of the country.

### MAIN HEATING FUEL USED

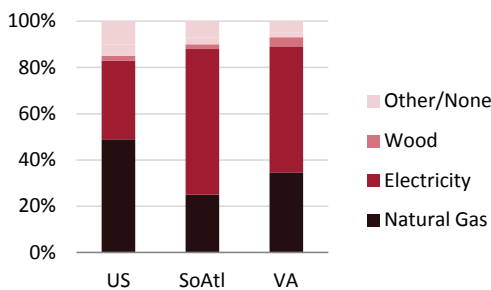

### COOLING EQUIPMENT USED

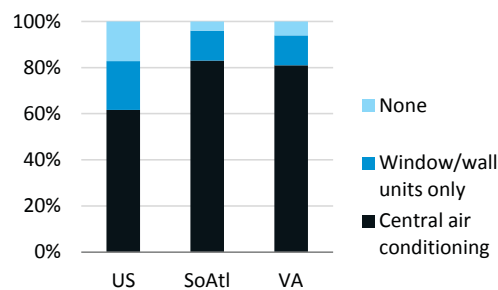

Compared to the U.S. average, a greater proportion of Virginia households heat with electricity (55%) and a smaller proportion use natural gas (35%).

Most Virginia residents use air conditioning equipment, with over 80% using central air conditioners and a small share using window/wall units.





## Accomack County

Located in eastern Virginia, on the Eastern Shore Peninsula; bounded on the north by Maryland, on the east by the Atlantic Ocean, and on the west by Chesapeake Bay and Pocomoke Sound; includes Tangier Island in Chesapeake Bay. Covers a land area of 449,496 square miles, a water area of 860,542 square miles, and is located in the Eastern Time Zone at 37.77° N. Lat., 75.76° W. Long. The county was founded in 1663. County seat is Accomack.

Weather Station: Painter 2 W Elevation: 29 feet

	Jan	Feb	Mar	Apr	May	Jun	Jul	Aug	Sep	Oct	Nov	Dec
High	47	50	57	67	75	83	87	85	80	70	61	51
Low	31	32	38	47	56	65	70	68	62	51	43	34
Precip	3.5	3.0	4.1	3.4	3.3	3.9	5.0	4.2	3.7	3.6	3.2	3.7
Snow	2.9	2.3	0.8	0.2	0.0	0.0	0.0	0.0	0.0	0.0	0.0	1.2

*High and Low temperatures in degrees Fahrenheit; Precipitation and Snow in inches*

**Population:** 33,115; Growth (since 2000): -13.5%; Density: 73.7 persons per square mile; Race: 68.0% White, 28.7% Black/African American, 0.1% Asian, 0.4% American Indian/Alaska Native, 0.0% Native Hawaiian/Other Pacific Islander, 1.4% two or more races, 8.8% Hispanic of any race; Average household size: 2.29; Median age: 45.3; Age under 18: 21.0%; Age 65 and over: 20.5%; Males per 100 females: 95.0; Marriage status: 25.9% never married, 56.6% now married, 4.0% separated, 9.0% widowed, 8.4% divorced; Foreign born: 6.7%; Speak English only: 89.7%; With disability: 12.4%; Veterans: 12.4%; Ancestry: 45.9% American, 8.8% English, 5.8% German, 5.3% Irish, 2.1% Italian  
**Religion:** Six largest groups: 21.6% Methodist/Pietist, 11.9% Baptist, 2.5% Catholicism, 1.9% Non-denominational Protestant, 1.7% Pentecostal, 0.9% Episcopalianism/Anglicanism

**Economy:** Unemployment rate: 4.4%; Leading industries: 21.4 % retail trade; 13.3 % accommodation and food services; 12.2 % other services (except public administration); Farms: 226 totaling 77,389 acres; Company size: 2 employ 1,000 or more persons, 0 employ 500 to 999 persons, 4 employ 100 to 499 persons, 732 employ less than 100 persons; Business ownership: 802 women-owned, 250 Black-owned, 28 Hispanic-owned, 49 Asian-owned, n/a American Indian/Alaska Native-owned  
**Employment:** 10.3% management, business, and financial, 5.6% computer, engineering, and science, 11.5% education, legal, community service, arts, and media, 5.6% healthcare practitioners, 16.8% service, 20.5% sales and office, 14.2% natural resources, construction, and maintenance, 15.4% production, transportation, and material moving  
**Income:** Per capita: \$23,231; Median household: \$39,412; Average household: \$54,242; Households with income of \$100,000 or more: 13.9%; Poverty rate: 19.6%

**Educational Attainment:** High school diploma or higher: 80.3%; Bachelor's degree or higher: 18.8%; Graduate/professional degree or higher: 7.7%

**Housing:** Homeownership rate: 71.0%; Median home value: \$153,300; Median year structure built: 1979; Homeowner vacancy rate: 3.5%; Median selected monthly owner costs: \$1,134 with a mortgage, \$358 without a mortgage; Median gross rent: \$733 per month; Rental vacancy rate: 4.9%

**Vital Statistics:** Birth rate: 114.7 per 10,000 population; Death rate: 142.3 per 10,000 population; Age-adjusted cancer mortality rate: 188.3 deaths per 100,000 population

**Health Insurance:** 82.5% have insurance; 61.8% have private insurance; 36.7% have public insurance; 17.5% do not have insurance; 11.1% of children under 18 do not have insurance

**Health Care:** Physicians: 7.3 per 10,000 population; Dentists: 4.2 per 10,000 population; Hospital beds: 0.0 per 10,000 population; Hospital admissions: 0.0 per 10,000 population

**Transportation:** Commute: 91.1% car, 0.5% public transportation, 4.0% walk, 2.7% work from home; Mean travel time to work: 20.9 minutes

**2016 Presidential Election:** 54.3% Trump, 42.6% Clinton, 1.7% Johnson, 0.4% Stein

**National and State Parks:** Chincoteague National Wildlife Refuge; Wallops Island National Wildlife Refuge

**Additional Information Contacts**

Accomack Government . . . . . (757) 787-5700  
<http://www.co.accomack.va.us>

## Accomack County Communities

**ACCOMACK** (town). County seat. Covers a land area of 0.384 square miles and a water area of <.001 square miles. Located at 37.72° N. Lat; 75.67° W. Long. Elevation is 39 feet.

**History:** Accomack was founded in 1786 by order of the general assembly, to serve as the center of affairs for the northern part of the Eastern Shore. The town was laid out on land belonging to Richard Drummond.

**Population:** 468; Growth (since 2000): -14.4%; Density: 1,217.5 persons per square mile; Race: 82.5% White, 11.8% Black/African American, 0.0% Asian, 0.0% American Indian/Alaska Native, 0.0% Native Hawaiian/Other Pacific Islander, 3.4% Two or more races, 10.7% Hispanic of any race; Average household size: 2.40; Median age: 46.2; Age under 18: 20.9%; Age 65 and over: 24.4%; Males per 100 females: 144.8; Marriage status: 34.8% never married, 48.4% now married, 7.4% separated, 7.9% widowed, 8.9% divorced; Foreign born: 8.1%; Speak English only: 85.7%; With disability: 14.4%; Veterans: 8.1%; Ancestry: 42.9% American, 13.5% English, 7.5% German, 6.6% Irish, 3.4% French

**Employment:** 8.5% management, business, and financial, 4.8% computer, engineering, and science, 17.6% education, legal, community service, arts, and media, 8.5% healthcare practitioners, 17.0% service, 16.4% sales and office, 12.1% natural resources, construction, and maintenance, 15.2% production, transportation, and material moving  
**Income:** Per capita: \$21,487; Median household: \$39,659; Average household: \$54,842; Households with income of \$100,000 or more: 11.6%; Poverty rate: 9.4%

**Educational Attainment:** High school diploma or higher: 82.5%; Bachelor's degree or higher: 24.8%; Graduate/professional degree or higher: 10.8%

**School District(s)**

Accomack County Public Schs (PK-12)

2014-15 Enrollment: 5,258 . . . . . (757) 787-5754

**Housing:** Homeownership rate: 72.5%; Median home value: \$160,300; Median year structure built: 1950; Homeowner vacancy rate: 4.5%; Median selected monthly owner costs: \$1,017 with a mortgage, \$344 without a mortgage; Median gross rent: \$738 per month; Rental vacancy rate: 9.6%

**Health Insurance:** 89.3% have insurance; 71.5% have private insurance; 41.2% have public insurance; 10.7% do not have insurance; 4.1% of children under 18 do not have insurance

**Transportation:** Commute: 94.5% car, 0.0% public transportation, 3.0% walk, 1.8% work from home; Mean travel time to work: 16.9 minutes

**ASSAWOMAN** (unincorporated postal area)

ZCTA: 23302

Covers a land area of 3.325 square miles and a water area of 0.234 square miles. Located at 37.87° N. Lat; 75.52° W. Long..

**Population:** 340; Growth (since 2000): 282.0%; Density: 102.3 persons per square mile; Race: 100.0% White, 0.0% Black/African American, 0.0% Asian, 0.0% American Indian/Alaska Native, 0.0% Native Hawaiian/Other Pacific Islander, 0.0% Two or more races, 75.6% Hispanic of any race; Average household size: 3.58; Median age: 37.2; Age under 18: 45.9%; Age 65 and over: 3.8%; Males per 100 females: 89.0; Marriage status: 5.6% never married, 87.7% now married, 0.0% separated, 6.7% widowed, 0.0% divorced; Foreign born: 32.9%; Speak English only: 31.1%; With disability: 0.0%; Veterans: 6.5%; Ancestry: 56.8% American, 6.8% Czechoslovakian, 6.8% German, 3.5% English, 3.5% Polish

**Employment:** 15.3% management, business, and financial, 10.8% computer, engineering, and science, 16.2% education, legal, community service, arts, and media, 10.8% healthcare practitioners, 46.8% service, 0.0% sales and office, 0.0% natural resources, construction, and maintenance, 0.0% production, transportation, and material moving  
**Income:** Per capita: \$15,335; Median household: n/a; Average household: \$55,254; Households with income of \$100,000 or more: 12.6%; Poverty rate: 75.6%

**Educational Attainment:** High school diploma or higher: 39.1%; Bachelor's degree or higher: 16.8%; Graduate/professional degree or higher: 9.8%

**Housing:** Homeownership rate: 32.6%; Median home value: n/a; Median year structure built: 1954; Homeowner vacancy rate: 0.0%; Median selected monthly owner costs: \$0 with a mortgage, \$0 without a mortgage; Median gross rent: n/a per month; Rental vacancy rate: 0.0%

**Health Insurance:** 67.1% have insurance; 24.4% have private insurance; 46.5% have public insurance; 32.9% do not have insurance; 0.0% of children under 18 do not have insurance  
**Transportation:** Commute: 100.0% car, 0.0% public transportation, 0.0% walk, 0.0% work from home; Mean travel time to work: 0.0 minutes

**ATLANTIC** (CDP). Covers a land area of 5.899 square miles and a water area of 0.232 square miles. Located at 37.90° N. Lat; 75.51° W. Long. Elevation is 36 feet.

**Population:** 1,111; Growth (since 2000): n/a; Density: 188.3 persons per square mile; Race: 74.4% White, 25.6% Black/African American, 0.0% Asian, 0.0% American Indian/Alaska Native, 0.0% Native Hawaiian/Other Pacific Islander, 0.0% Two or more races, 2.7% Hispanic of any race; Average household size: 2.36; Median age: 50.6; Age under 18: 10.0%; Age 65 and over: 13.4%; Males per 100 females: 98.6; Marriage status: 18.3% never married, 68.5% now married, 5.7% separated, 7.0% widowed, 6.2% divorced; Foreign born: 0.0%; Speak English only: 100.0%; With disability: 14.2%; Veterans: 12.7%; Ancestry: 48.2% American, 9.5% Irish, 6.9% English, 1.4% German, 1.4% Scottish

**Employment:** 6.0% management, business, and financial, 18.0% computer, engineering, and science, 28.0% education, legal, community service, arts, and media, 0.0% healthcare practitioners, 20.0% service, 11.7% sales and office, 7.6% natural resources, construction, and maintenance, 8.7% production, transportation, and material moving  
**Income:** Per capita: \$35,078; Median household: \$80,044; Average household: \$81,636; Households with income of \$100,000 or more: 27.9%; Poverty rate: 4.6%

**Educational Attainment:** High school diploma or higher: 86.1%; Bachelor's degree or higher: 36.2%; Graduate/professional degree or higher: 2.1%

**Housing:** Homeownership rate: 91.2%; Median home value: \$180,500; Median year structure built: 1977; Homeowner vacancy rate: 10.2%; Median selected monthly owner costs: \$1,411 with a mortgage, \$283 without a mortgage; Median gross rent: n/a per month; Rental vacancy rate: 0.0%

**Health Insurance:** 96.0% have insurance; 93.7% have private insurance; 15.3% have public insurance; 4.0% do not have insurance; 21.6% of children under 18 do not have insurance

**Transportation:** Commute: 91.8% car, 0.0% public transportation, 4.4% walk, 0.0% work from home; Mean travel time to work: 15.5 minutes

**BAYSIDE** (CDP). Covers a land area of 1.686 square miles and a water area of 0 square miles. Located at 37.75° N. Lat; 75.71° W. Long. Elevation is 16 feet.

**Population:** 85; Growth (since 2000): n/a; Density: 50.4 persons per square mile; Race: 0.0% White, 100.0% Black/African American, 0.0% Asian, 0.0% American Indian/Alaska Native, 0.0% Native Hawaiian/Other Pacific Islander, 0.0% Two or more races, 0.0% Hispanic of any race; Average household size: 0.00; Median age: 88.2; Age under 18: 0.0%; Age 65 and over: 80.0%; Males per 100 females: 79.1; Marriage status: 0.0% never married, 20.0% now married, 20.0% separated, 64.7% widowed, 15.3% divorced; Foreign born: 0.0%; Speak English only: 100.0%; With disability: 15.3%; Veterans: 80.0%; Ancestry: 84.7% American

**Employment:** 0.0% management, business, and financial, 0.0% computer, engineering, and science, 100.0% education, legal, community service, arts, and media, 0.0% healthcare practitioners, 0.0% service, 0.0% sales and office, 0.0% natural resources, construction, and maintenance, 0.0% production, transportation, and material moving

**Income:** Per capita: \$19,902; Median household: \$13,841; Average household: \$19,902; Households with income of \$100,000 or more: n/a; Poverty rate: n/a

**Educational Attainment:** High school diploma or higher: 35.3%; Bachelor's degree or higher: n/a; Graduate/professional degree or higher: n/a

**Housing:** Homeownership rate: 84.7%; Median home value: n/a; Median year structure built: 1975; Homeowner vacancy rate: 0.0%; Median selected monthly owner costs: n/a with a mortgage, n/a without a mortgage; Median gross rent: n/a per month; Rental vacancy rate: 0.0%

**Health Insurance:** 100.0% have insurance; 20.0% have private insurance; 80.0% have public insurance; 0.0% do not have insurance; 0.0% of children under 18 do not have insurance

**Transportation:** Commute: 100.0% car, 0.0% public transportation, 0.0% walk, 0.0% work from home; Mean travel time to work: 0.0 minutes

**BELLE HAVEN** (town). Covers a land area of 1.491 square miles and a water area of 0.082 square miles. Located at 37.55° N. Lat; 75.82° W. Long. Elevation is 36 feet.

**Population:** 441; Growth (since 2000): -8.1%; Density: 295.8 persons per square mile; Race: 66.9% White, 30.2% Black/African American, 0.0% Asian, 0.0% American Indian/Alaska Native, 0.0% Native Hawaiian/Other Pacific Islander, 2.9% Two or more races, 0.0% Hispanic of any race; Average household size: 2.21; Median age: 41.0; Age under 18: 27.7%; Age 65 and over: 16.6%; Males per 100 females: 84.1; Marriage status: 24.5% never married, 45.3% now married, 2.8% separated, 6.6% widowed, 23.6% divorced; Foreign born: 0.2%; Speak English only: 99.3%; With disability: 2.0%; Veterans: 23.2%; Ancestry: 68.9% American, 6.3% Irish, 4.8% English, 3.9% German, 2.9% Dutch

**Employment:** 8.8% management, business, and financial, 0.0% computer, engineering, and science, 9.8% education, legal, community service, arts, and media, 17.2% healthcare practitioners, 14.7% service, 18.6% sales and office, 23.5% natural resources, construction, and maintenance, 7.4% production, transportation, and material moving

**Income:** Per capita: \$25,102; Median household: \$52,778; Average household: \$56,944; Households with income of \$100,000 or more: 6.0%; Poverty rate: 17.5%

**Educational Attainment:** High school diploma or higher: 88.5%; Bachelor's degree or higher: 16.1%; Graduate/professional degree or higher: 9.2%

**Housing:** Homeownership rate: 51.5%; Median home value: \$129,900; Median year structure built: 1975; Homeowner vacancy rate: 1.0%; Median selected monthly owner costs: \$945 with a mortgage, \$286 without a mortgage; Median gross rent: \$1,016 per month; Rental vacancy rate: 0.0%

**Health Insurance:** 79.1% have insurance; 68.5% have private insurance; 27.2% have public insurance; 20.9% do not have insurance; 30.3% of children under 18 do not have insurance

**Transportation:** Commute: 91.2% car, 1.5% public transportation, 0.0% walk, 7.4% work from home; Mean travel time to work: 20.7 minutes

**BLOXOM** (town). Covers a land area of 0.335 square miles and a water area of 0 square miles. Located at 37.83° N. Lat; 75.62° W. Long. Elevation is 20 feet.

**Population:** 414; Growth (since 2000): 4.8%; Density: 1,237.3 persons per square mile; Race: 83.6% White, 10.4% Black/African American, 0.0% Asian, 0.0% American Indian/Alaska Native, 0.0% Native Hawaiian/Other Pacific Islander, 4.3% Two or more races, 15.2% Hispanic of any race; Average household size: 2.52; Median age: 35.3; Age under 18: 30.4%; Age 65 and over: 16.2%; Males per 100 females: 100.5; Marriage status: 19.0% never married, 59.7% now married, 4.2% separated, 9.7% widowed, 11.6% divorced; Foreign born: 8.0%; Speak English only: 89.3%; With disability: 13.8%; Veterans: 8.0%; Ancestry: 56.5% American, 11.1% English, 6.3% German, 6.3% Irish, 2.2% French

**Employment:** 5.1% management, business, and financial, 2.8% computer, engineering, and science, 6.8% education, legal, community service, arts, and media, 1.1% healthcare practitioners, 21.0% service, 37.5% sales and office, 12.5% natural resources, construction, and maintenance, 13.1% production, transportation, and material moving

**Income:** Per capita: \$18,687; Median household: \$41,250; Average household: \$47,151; Households with income of \$100,000 or more: 9.7%; Poverty rate: 18.7%

**Educational Attainment:** High school diploma or higher: 70.1%; Bachelor's degree or higher: 10.8%; Graduate/professional degree or higher: 5.2%

**Housing:** Homeownership rate: 75.6%; Median home value: \$95,000; Median year structure built: 1961; Homeowner vacancy rate: 0.0%; Median selected monthly owner costs: \$873 with a mortgage, \$278 without a mortgage; Median gross rent: \$684 per month; Rental vacancy rate: 11.1%

**Health Insurance:** 77.3% have insurance; 54.8% have private insurance; 33.8% have public insurance; 22.7% do not have insurance; 15.9% of children under 18 do not have insurance

**Transportation:** Commute: 97.7% car, 0.0% public transportation, 0.0% walk, 1.2% work from home; Mean travel time to work: 21.7 minutes

**BOBTOWN** (CDP). Covers a land area of 3.578 square miles and a water area of 0 square miles. Located at 37.65° N. Lat; 75.80° W. Long. Elevation is 23 feet.

**Population:** 444; Growth (since 2000): n/a; Density: 124.1 persons per square mile; Race: 100.0% White, 0.0% Black/African American, 0.0% Asian, 0.0% American Indian/Alaska Native, 0.0% Native Hawaiian/Other

## Commute to Work: Walk

### Top 150 Places Ranked in Ascending Order

State Rank	Percent	Place
1	0.0	Altavista (town) Campbell County
1	0.0	Big Stone Gap (town) Wise County
1	0.0	Blackstone (town) Nottoway County
1	0.0	Broadway (town) Rockingham County
1	0.0	Carrollton (CDP) Isle of Wight County
1	0.0	Chamberlayne (CDP) Henrico County
1	0.0	Christiansburg (town) Montgomery County
1	0.0	Cloverdale (CDP) Botetourt County
1	0.0	Dahlgren (CDP) King George County
1	0.0	Daleville (CDP) Botetourt County
1	0.0	Enon (CDP) Chesterfield County
1	0.0	Falmouth (CDP) Stafford County
1	0.0	Forest (CDP) Bedford County
1	0.0	Lake Land'Or (CDP) Caroline County
1	0.0	Lake Wilderness (CDP) Spotsylvania County
1	0.0	Laymantown (CDP) Botetourt County
1	0.0	Loch Lomond (CDP) Prince William County
1	0.0	Loudoun Valley Estates (CDP) Loudoun County
1	0.0	Montrose (CDP) Henrico County
1	0.0	North Shore (CDP) Franklin County
1	0.0	Pantops (CDP) Albemarle County
1	0.0	Pearisburg (town) Giles County
1	0.0	Rocky Mount (town) Franklin County
1	0.0	Shenandoah Farms (CDP) Warren County
1	0.0	South Run (CDP) Fairfax County
1	0.0	Spotsylvania Courthouse (CDP) Spotsylvania County
1	0.0	Stone Ridge (CDP) Loudoun County
1	0.0	Timberville (town) Rockingham County
1	0.0	Verona (CDP) Augusta County
1	0.0	Weyers Cave (CDP) Augusta County
1	0.0	Woodlake (CDP) Chesterfield County
32	0.1	Poquoson (independent city)
33	0.2	Buckhall (CDP) Prince William County
33	0.2	Floris (CDP) Fairfax County
33	0.2	Gainesville (CDP) Prince William County
33	0.2	Glen Allen (CDP) Henrico County
33	0.2	Innsbrook (CDP) Henrico County
33	0.2	Lake Monticello (CDP) Fluvanna County
33	0.2	Meadowbrook (CDP) Chesterfield County
33	0.2	Sandston (CDP) Henrico County
41	0.3	Belmont (CDP) Loudoun County
41	0.3	Hayfield (CDP) Fairfax County
41	0.3	Kingstowne (CDP) Fairfax County
41	0.3	Mechanicsville (CDP) Hanover County
41	0.3	Rockwood (CDP) Chesterfield County
41	0.3	Short Pump (CDP) Henrico County
47	0.4	Bealeton (CDP) Fauquier County
47	0.4	Cave Spring (CDP) Roanoke County
47	0.4	County Center (CDP) Prince William County
47	0.4	East Highland Park (CDP) Henrico County
47	0.4	Fair Lakes (CDP) Fairfax County
47	0.4	Franklin Farm (CDP) Fairfax County
47	0.4	Gloucester Point (CDP) Gloucester County
47	0.4	Highland Springs (CDP) Henrico County
47	0.4	Huntington (CDP) Fairfax County
47	0.4	Newington Forest (CDP) Fairfax County
47	0.4	Potomac Mills (CDP) Prince William County
47	0.4	South Riding (CDP) Loudoun County
47	0.4	Stuarts Draft (CDP) Augusta County
47	0.4	Timberlake (CDP) Campbell County
47	0.4	Yorkshire (CDP) Prince William County
62	0.5	Broadlands (CDP) Loudoun County
62	0.5	Chester (CDP) Chesterfield County
62	0.5	Collinsville (CDP) Henry County
62	0.5	New Baltimore (CDP) Fauquier County
62	0.5	Tazewell (town) Tazewell County
62	0.5	Wyndham (CDP) Henrico County
68	0.6	Bon Air (CDP) Chesterfield County
68	0.6	Fort Hunt (CDP) Fairfax County
68	0.6	Lake Ridge (CDP) Prince William County
68	0.6	Madison Heights (CDP) Amherst County
68	0.6	North Springfield (CDP) Fairfax County
68	0.6	South Boston (town) Halifax County
68	0.6	Windsor (town) Isle of Wight County
75	0.7	Aquia Harbour (CDP) Stafford County

State Rank	Percent	Place
75	0.7	Burke (CDP) Fairfax County
75	0.7	Gloucester Courthouse (CDP) Gloucester County
75	0.7	Montclair (CDP) Prince William County
75	0.7	Wolf Trap (CDP) Fairfax County
80	0.8	Dranesville (CDP) Fairfax County
80	0.8	Laurel (CDP) Henrico County
80	0.8	Linton Hall (CDP) Prince William County
80	0.8	Newington (CDP) Fairfax County
80	0.8	Vinton (town) Roanoke County
85	0.9	Cascades (CDP) Loudoun County
85	0.9	Centreville (CDP) Fairfax County
85	0.9	Chantilly (CDP) Fairfax County
85	0.9	Independent Hill (CDP) Prince William County
85	0.9	King George (CDP) King George County
85	0.9	Manassas Park (independent city)
85	0.9	Manchester (CDP) Chesterfield County
85	0.9	West Falls Church (CDP) Fairfax County
93	1.0	Ashburn (CDP) Loudoun County
93	1.0	Brandermill (CDP) Chesterfield County
93	1.0	Countryside (CDP) Loudoun County
93	1.0	Dale City (CDP) Prince William County
93	1.0	Hopewell (independent city)
93	1.0	Neabsco (CDP) Prince William County
93	1.0	Rose Hill (CDP) Fairfax County
93	1.0	Smithfield (town) Isle of Wight County
101	1.1	Blue Ridge (CDP) Botetourt County
101	1.1	Brambleton (CDP) Loudoun County
101	1.1	Covington (independent city)
101	1.1	Franconia (CDP) Fairfax County
101	1.1	Wakefield (CDP) Fairfax County
101	1.1	West Springfield (CDP) Fairfax County
107	1.2	Belle Haven (CDP) Fairfax County
107	1.2	Bluefield (town) Tazewell County
107	1.2	Dunn Loring (CDP) Fairfax County
107	1.2	Fishersville (CDP) Augusta County
107	1.2	Galax (independent city)
107	1.2	Massanetta Springs (CDP) Rockingham County
107	1.2	Mount Vernon (CDP) Fairfax County
114	1.3	Bethel Manor (CDP) York County
114	1.3	Cherry Hill (CDP) Prince William County
114	1.3	Fairfax Station (CDP) Fairfax County
114	1.3	Idylwood (CDP) Fairfax County
114	1.3	Lake of the Woods (CDP) Orange County
114	1.3	Lakeside (CDP) Henrico County
114	1.3	Suffolk (independent city)
121	1.4	Chesapeake (independent city)
121	1.4	Dulles Town Center (CDP) Loudoun County
121	1.4	Fair Oaks (CDP) Fairfax County
121	1.4	Lowes Island (CDP) Loudoun County
121	1.4	Mount Hermon (CDP) Pittsylvania County
126	1.5	Colonial Heights (independent city)
126	1.5	Greenbriar (CDP) Fairfax County
126	1.5	Laurel Hill (CDP) Fairfax County
126	1.5	Manassas (independent city)
126	1.5	McLean (CDP) Fairfax County
126	1.5	Sterling (CDP) Loudoun County
126	1.5	Waynesboro (independent city)
126	1.5	West Point (town) King William County
134	1.6	Long Branch (CDP) Fairfax County
135	1.7	Crosspointe (CDP) Fairfax County
135	1.7	Richlands (town) Tazewell County
135	1.7	Southern Gateway (CDP) Stafford County
138	1.8	Burke Centre (CDP) Fairfax County
138	1.8	Marion (town) Smyth County
138	1.8	Oakton (CDP) Fairfax County
138	1.8	Pimmit Hills (CDP) Fairfax County
138	1.8	Ravenworth (CDP) Fairfax County
138	1.8	Tuckahoe (CDP) Henrico County
144	1.9	Annandale (CDP) Fairfax County
144	1.9	Dublin (town) Pulaski County
144	1.9	Great Falls (CDP) Fairfax County
147	2.0	Danville (independent city)
147	2.0	Grottoes (town) Rockingham County
147	2.0	Springfield (CDP) Fairfax County
150	2.1	Bensley (CDP) Chesterfield County

**Note:** This section ranks incorporated places and CDPs (Census Designated Places) with populations of 2,500 or more. Unincorporated postal areas were not considered. Please refer to the User Guide for additional information.

## Virginia Public School Educational Profile

Category	Value	Category	Value
<b>Schools (2013-2014)</b>	2,167	<b>Averaged Freshman Graduation Rate (%) (2011-2012)</b>	
Instructional Level		All Students	84
Primary	1,178	Female	90
Middle	348	Male	81
High	314	<b>Event Dropout Rate (%) (2011-2012)</b>	
Other/Not Reported	327	All Students	1.9
Curriculum		<b>Staff (2013-2014)</b>	
Regular	1,869	Teachers (FTE)	90,098.3
Special Education	53	Salary <sup>1</sup> (\$)	50,834
Vocational	58	Librarians/Media Specialists (FTE)	1,570.3
Alternative	187	Guidance Counselors (FTE)	3,344.1
Type		<b>Ratios (2013-2014)</b>	
Magnet	137	Number of Students per Teacher	14.1 to 1
Charter	6	Number of Students per Librarian	811.2 to 1
Title I Eligible	731	Number of Students per Guidance Counselor	380.9 to 1
School-wide Title I	545	<b>Finances (2012-2013)</b>	
<b>Students (2013-2014)</b>	1,273,825	Expenditures (\$ per student)	
Gender (%)		Total Expenditures	12,020
Male	51.5	Current Expenditures	10,960
Female	48.5	Instruction	6,674
Race/Ethnicity (%)		Support Services	3,852
White, Non-Hispanic	52.2	Non-Instruction	434
Black, Non-Hispanic	23.3	Net Current per Attendance for Title I	11,306
Asian, Non-Hispanic	6.3	Revenue (\$ per student)	
American Indian/Alaska Native, Non-Hispanic	0.3	Total Revenue	11,938
Hawaiian Native/Pacific Islander, Non-Hispanic	0.1	From Federal Sources	876
Two or More Races, Non-Hispanic	4.7	From State Sources	4,647
Hispanic of Any Race	13.1	From Local Sources	6,415
Special Programs (%)		From Intermediate Sources	0
Individual Education Program (IEP)	12.6	<b>College Entrance Exam Scores</b>	
English Language Learner (ELL)	7.4	SAT Reasoning Test™ (2015)	
Eligible for Free Lunch Program	33.2	Test Takers	59,621
Eligible for Reduced-Price Lunch Program	6.5	Mean Combined Score	1,533
<b>Adjusted Cohort Graduation Rate (%) (2013-2014)</b>		Mean Critical Reading Score	518
All Students	85	Mean Math Score	516
White, Non-Hispanic	89	Mean Writing Score	499
Black, Non-Hispanic	79	ACT (2015)	
Asian/Pacific Islander, Non-Hispanic	91	Participation Rate (%)	30
American Indian/Alaska Native, Non-Hispanic	n/a	Mean Composite Score	23.1
Hispanic of Any Race	n/a	Mean English Score	22.8
Students with Disabilities	53	Mean Math Score	22.8
Limited English Proficient	48	Mean Reading Score	23.6
Economically Disadvantaged	75	Mean Science Score	22.8

**Note:** For an explanation of data, please refer to the User Guide in the front of the book; (1) Average salary for classroom teachers in 2015-16



State Profile

Place Type: State  
Population: 8,001,024

Ancestry	Population	%
Afghan (10,032)	10,953	0.14
African, Sub-Saharan (139,196)	157,765	2.01
African (87,900)	101,824	1.30
Cape Verdean (654)	1,059	0.01
Ethiopian (18,119)	19,180	0.24
Ghanaian (8,784)	9,289	0.12
Kenyan (923)	1,135	0.01
Liberian (1,765)	2,087	0.03
Nigerian (4,895)	5,515	0.07
Senegalese (386)	551	0.01
Sierra Leonean (2,445)	2,475	0.03
Somalian (3,427)	3,460	0.04
South African (1,080)	1,420	0.02
Sudanese (3,212)	3,441	0.04
Ugandan (363)	416	0.01
Zimbabwean (141)	141	<0.01
Other Sub-Saharan African (5,102)	5,772	0.07
Albanian (2,026)	2,493	0.03
Alsatian (67)	258	<0.01
American (835,282)	835,282	10.65
Arab (35,664)	52,561	0.67
Arab (6,979)	9,329	0.12
Egyptian (5,552)	6,649	0.08
Iraqi (1,728)	1,958	0.02
Jordanian (1,180)	1,610	0.02
Lebanese (7,037)	14,509	0.19
Moroccan (4,122)	4,839	0.06
Palestinian (1,672)	2,371	0.03
Syrian (899)	2,769	0.04
Other Arab (6,495)	8,527	0.11
Armenian (2,834)	5,208	0.07
Assyrian/Chaldean/Syriac (244)	438	0.01
Australian (1,452)	2,692	0.03
Austrian (4,327)	16,342	0.21
Basque (121)	319	<0.01
Belgian (1,693)	5,213	0.07
Brazilian (3,842)	5,078	0.06
British (27,588)	51,637	0.66
Bulgarian (1,277)	1,989	0.03
Cajun (566)	1,295	0.02
Canadian (7,054)	14,555	0.19
Carpatho Rusyn (30)	112	<0.01
Celtic (1,037)	1,825	0.02
Croatian (2,055)	6,245	0.08
Cypriot (202)	246	<0.01
Czech (6,401)	24,760	0.32
Czechoslovakian (2,663)	5,977	0.08
Danish (5,158)	19,482	0.25
Dutch (18,864)	91,260	1.16
Eastern European (8,245)	9,708	0.12
English (393,788)	921,368	11.75
Estonian (473)	917	0.01
European (90,007)	101,514	1.29
Finnish (2,292)	7,593	0.10
French, ex. Basque (31,722)	166,835	2.13
French Canadian (13,399)	32,231	0.41
German (311,523)	1,011,507	12.90
German Russian (189)	457	0.01
Greek (17,282)	34,660	0.44
Guyanese (1,444)	2,032	0.03
Hungarian (8,537)	29,610	0.38
Icelandic (637)	1,216	0.02
Iranian (16,652)	18,768	0.24
Irish (261,943)	845,204	10.78
Israeli (1,027)	1,494	0.02
Italian (108,536)	317,539	4.05
Latvian (717)	1,911	0.02
Lithuanian (4,159)	14,636	0.19
Luxemburger (147)	551	0.01
Macedonian (357)	676	0.01
Maltese (227)	510	0.01
New Zealander (465)	716	0.01

Northern European (6,328)	7,054	0.09
Norwegian (14,963)	50,733	0.65
Pennsylvania German (1,787)	3,235	0.04
Polish (45,588)	155,128	1.98
Portuguese (6,012)	15,036	0.19
Romanian (4,479)	8,442	0.11
Russian (21,683)	55,000	0.70
Scandinavian (4,356)	10,867	0.14
Scotch-Irish (93,242)	201,730	2.57
Scottish (62,608)	188,707	2.41
Serbian (1,370)	3,514	0.04
Slavic (1,337)	4,021	0.05
Slovak (4,574)	15,111	0.19
Slovene (825)	2,934	0.04
Soviet Union (38)	47	<0.01
Swedish (14,540)	60,352	0.77
Swiss (4,297)	20,872	0.27
Turkish (6,484)	8,040	0.10
Ukrainian (7,400)	18,941	0.24
Welsh (12,996)	58,256	0.74
West Indian, ex. Hispanic (23,444)	35,551	0.45
Bahamian (297)	534	0.01
Barbadian (605)	960	0.01
Belizean (715)	988	0.01
Bermudan (162)	233	<0.01
British West Indian (889)	1,335	0.02
Dutch West Indian (123)	310	<0.01
Haitian (4,096)	5,229	0.07
Jamaican (9,899)	15,574	0.20
Trinidadian/Tobagonian (2,867)	3,765	0.05
U.S. Virgin Islander (522)	682	0.01
West Indian (3,246)	5,880	0.07
Other West Indian (23)	61	<0.01
Yugoslavian (3,872)	5,936	0.08

Hispanic Origin	Population	%
Hispanic or Latino (of any race)	631,825	7.90
Central American, ex. Mexican	206,568	2.58
Costa Rican	2,630	0.03
Guatemalan	33,556	0.42
Honduran	30,583	0.38
Nicaraguan	7,388	0.09
Panamanian	7,180	0.09
Salvadoran	123,800	1.55
Other Central American	1,431	0.02
Cuban	15,229	0.19
Dominican Republic	10,504	0.13
Mexican	155,067	1.94
Puerto Rican	73,958	0.92
South American	101,480	1.27
Argentinean	6,263	0.08
Bolivian	31,333	0.39
Chilean	4,195	0.05
Colombian	15,797	0.20
Ecuadorian	6,902	0.09
Paraguayan	924	0.01
Peruvian	29,096	0.36
Uruguayan	1,594	0.02
Venezuelan	4,429	0.06
Other South American	947	0.01
Other Hispanic or Latino	69,019	0.86

Race*	Population	%
African-American/Black (1,551,399)	1,653,563	20.67
Not Hispanic (1,523,704)	1,611,361	20.14
Hispanic (27,695)	42,202	0.53
American Indian/Alaska Native (29,225)	80,924	1.01
Not Hispanic (20,679)	62,978	0.79
Hispanic (8,546)	17,946	0.22
Alaska Athabaskan (Ala. Nat.) (45)	95	<0.01
Aleut (Alaska Native) (59)	99	<0.01
Apache (293)	860	0.01
Arapaho (26)	55	<0.01
Blackfeet (315)	2,209	0.03
Canadian/French Am. Ind. (116)	251	<0.01
Central American Ind. (401)	669	0.01

Cherokee (3,625)	17,433	0.22
Cheyenne (44)	145	<0.01
Chickasaw (154)	361	<0.01
Chippewa (440)	902	0.01
Choctaw (484)	1,386	0.02
Colville (13)	20	<0.01
Comanche (98)	275	<0.01
Cree (37)	131	<0.01
Creek (292)	715	0.01
Crow (44)	134	<0.01
Delaware (86)	301	<0.01
Hopi (25)	56	<0.01
Houma (19)	35	<0.01
Inupiat (Alaska Native) (91)	170	<0.01
Iroquois (560)	1,410	0.02
Kiowa (47)	81	<0.01
Lumbee (798)	1,302	0.02
Menominee (20)	39	<0.01
Mexican American Ind. (1,295)	1,979	0.02
Navajo (419)	753	0.01
Osage (69)	153	<0.01
Ottawa (53)	110	<0.01
Paiute (13)	34	<0.01
Pima (20)	40	<0.01
Potawatomi (130)	230	<0.01
Pueblo (135)	237	<0.01
Pushout Soud Salish (22)	39	<0.01
Seminole (83)	439	0.01
Shoshone (26)	60	<0.01
Sioux (473)	1,356	0.02
South American Ind. (656)	1,526	0.02
Spanish American Ind. (272)	418	0.01
Tlingit-Haida (Alaska Native) (52)	107	<0.01
Tohono O'Odham (25)	61	<0.01
Tsimshian (Alaska Native) (3)	11	<0.01
Ute (18)	60	<0.01
Yakama (8)	16	<0.01
Yaqui (34)	83	<0.01
Yuman (16)	34	<0.01
Yup'ik (Alaska Native) (21)	36	<0.01
Asian (439,890)	522,199	6.53
Not Hispanic (436,298)	512,103	6.40
Hispanic (3,592)	10,096	0.13
Bangladeshi (5,848)	6,552	0.08
Bhutanese (442)	514	0.01
Burmese (1,463)	1,668	0.02
Cambodian (6,178)	7,306	0.09
Chinese, ex. Taiwanese (56,244)	68,707	0.86
Filipino (66,963)	90,493	1.13
Hmong (154)	188	<0.01
Indian (103,916)	114,471	1.43
Indonesian (1,745)	2,351	0.03
Japanese (9,471)	20,138	0.25
Korean (70,577)	82,006	1.02
Laotian (3,253)	3,980	0.05
Malaysian (557)	857	0.01
Nepalese (4,402)	4,770	0.06
Pakistani (24,464)	27,100	0.34
Sri Lankan (1,302)	1,529	0.02
Taiwanese (3,321)	4,130	0.05
Thai (6,729)	9,170	0.11
Vietnamese (53,529)	59,984	0.75
Hawaii Native/Pacific Islander (5,980)	15,422	0.19
Not Hispanic (5,061)	12,670	0.16
Hispanic (919)	2,752	0.03
Fijian (79)	136	<0.01
Guamanian/Chamorro (2,222)	3,592	0.04
Marshallese (39)	64	<0.01
Native Hawaiian (1,410)	4,699	0.06
Samoan (749)	1,569	0.02
Tongan (83)	138	<0.01
White (5,486,852)	5,681,937	71.02
Not Hispanic (5,186,450)	5,341,329	66.76
Hispanic (300,402)	340,608	4.26

Notes: † The Census 2010 population figure is used to calculate the percentages in the Hispanic Origin and Race categories. Ancestry percentages are based on the 2006-2010 American Community Survey population (not shown); ‡ Numbers in parentheses indicate the number of people reporting a single ancestry; \* Numbers in parentheses indicate the number of persons reporting this race alone, not in combination with any other race; Please refer to the Explanation of Data for more information.





VIRGINIA

**nationalatlas.gov**  
Where We Are™



POPULATED PLACES

- 100,000 – 499,999 • Norfolk
- 25,000 – 99,999 • Roanoke
- 24,999 and less • Monterey
- State capital ★ **Richmond**
- Urban areas 

TRANSPORTATION

- Interstate: limited access highway 
- Other principal highway 
- Railroad 
- Ferry 

PHYSICAL FEATURES

- Streams 
- Lakes 
- Highest elevation in state (feet) +5729
- The lowest elevation in Virginia is sea level (Atlantic Ocean).

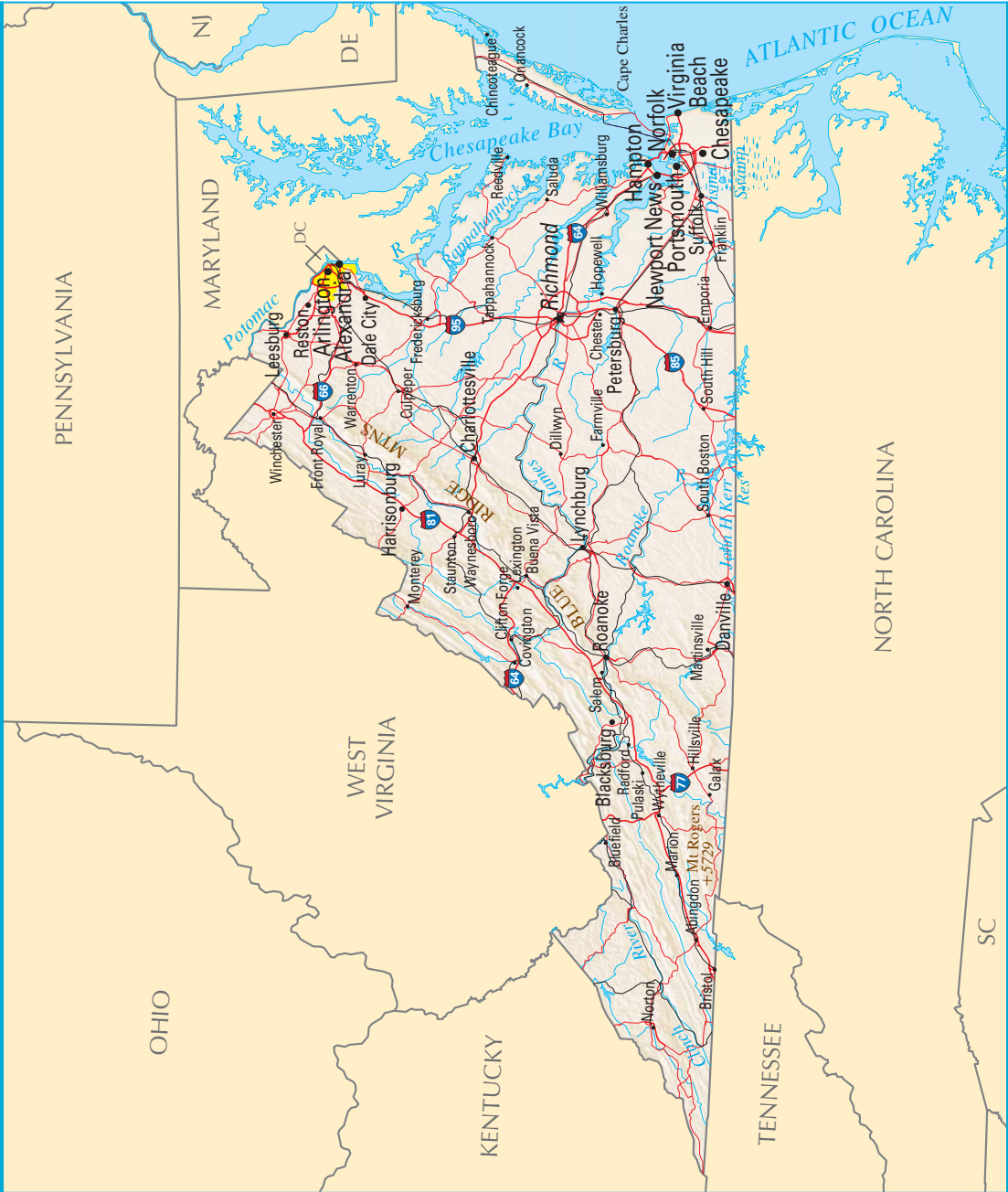
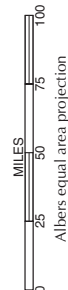

The National Atlas of the United States of America®

U.S. Department of the Interior  
U.S. Geological Survey

### Virginia Weather Station Rankings

Annual Extreme Maximum Temperature					
Highest			Lowest		
Rank	Station Name	°F	Rank	Station Name	°F
1	Charlottesville 2 W	105	1	Burkes Garden	94
1	Crozier	105	2	Floyd 2 NE	97
1	Dale Enterprise	105	3	Wytheville 1 S	98
1	Danville	105	4	Blacksburg Wso	99
1	Hopewell	105	5	Abingdon 3 S	100
-----					
1	Langley AFB	<b>105</b>	5	Bedford	<b>100</b>
1	Lincoln	105	7	Covington Filter Plant	102
1	Luray 5 E	<b>105</b>	7	Grundy	102
1	Roanoke Woodrum Arpt	105	7	Lynchburg Municipal Arpt	102
1	Washington DC National Arpt	105	7	Piedmont Research Stn	102
-----					
1	Winchester Winc	<b>105</b>	7	Rocky Mount	102
1	Woodstock 2 NE	105	7	Staunton Sewage Plant	102
13	Holland 1 E	104	13	Appomattox	103
13	Norfolk Intl Arpt	104	13	Ashland	103
13	Richmond R E Byrd Int'l Arpt	104	13	Camp Pickett	103
-----					
13	Sterling RCS	104	13	Lexington	103
13	Warrenton 3 SE	<b>104</b>	13	Suffolk Lake Kilby	103
13	Washington DC Dulles Int'l Arpt	104	18	Holland 1 E	104
13	Williamsburg 2 N	104	18	Norfolk Intl Arpt	104
20	Appomattox	103	18	Richmond R E Byrd Int'l Arpt	104
-----					
20	Ashland	103	18	Sterling RCS	104
20	Camp Pickett	103	18	Warrenton 3 SE	<b>104</b>
20	Lexington	103	18	Washington DC Dulles Int'l Arpt	104
20	Suffolk Lake Kilby	103	18	Williamsburg 2 N	104
25	Covington Filter Plant	102	25	Charlottesville 2 W	105

Annual Mean Maximum Temperature					
Highest			Lowest		
Rank	Station Name	°F	Rank	Station Name	°F
1	Hopewell	72.3	1	Burkes Garden	60.1
2	Holland 1 E	70.4	2	Blacksburg Wso	63.5
3	Danville	70.1	2	Floyd 2 NE	63.5
3	Williamsburg 2 N	70.1	4	Winchester Winc	<b>63.8</b>
5	Suffolk Lake Kilby	69.5	5	Staunton Sewage Plant	64.2
-----					
6	Richmond R E Byrd Int'l Arpt	69.2	6	Wytheville 1 S	64.6
7	Crozier	68.9	7	Dale Enterprise	64.9
7	Norfolk Intl Arpt	68.9	8	Warrenton 3 SE	<b>65.5</b>
9	Camp Pickett	68.8	9	Sterling RCS	65.6
10	Covington Filter Plant	68.6	10	Washington DC Dulles Int'l Arpt	66.0
-----					
11	Langley AFB	<b>68.0</b>	11	Piedmont Research Stn	66.1
12	Ashland	67.9	12	Abingdon 3 S	66.4
12	Grundy	67.9	13	Luray 5 E	<b>66.5</b>
12	Lexington	67.9	13	Woodstock 2 NE	66.5
15	Appomattox	67.6	15	Lincoln	66.6
-----					
16	Charlottesville 2 W	67.4	16	Bedford	<b>66.8</b>
17	Roanoke Woodrum Arpt	67.2	16	Washington DC National Arpt	66.8
18	Rocky Mount	67.1	18	Lynchburg Municipal Arpt	67.0
19	Lynchburg Municipal Arpt	67.0	19	Rocky Mount	67.1
20	Bedford	<b>66.8</b>	20	Roanoke Woodrum Arpt	67.2
-----					
20	Washington DC National Arpt	66.8	21	Charlottesville 2 W	67.4
22	Lincoln	66.6	22	Appomattox	67.6
23	Luray 5 E	<b>66.5</b>	23	Ashland	67.9
23	Woodstock 2 NE	66.5	23	Grundy	67.9
25	Abingdon 3 S	66.4	23	Lexington	67.9

Rankings include 25 highest/lowest stations. If state has less than 25 stations, all stations are included. The period of record is 1980–2009. See User Guide for detailed explanation of data.